



LPJ9946



Devil's Workshop

WEAPONS OF MECHA DESTRUCTION

Requires the use of the d20 Future™ Roleplaying Game, published by Wizards of the Coast, Inc.

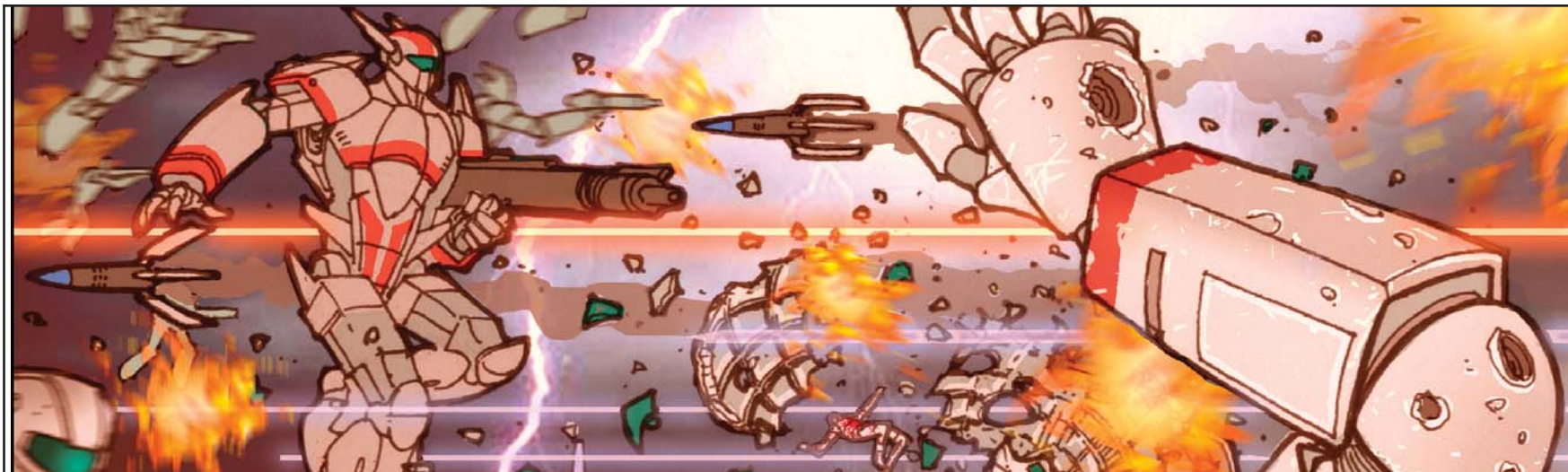

Written By: Louis Porter Jr.

With the advent of D20 Future being released, many individuals have gotten their first real taste of how the d20 engine can be expanded to handle several different types of genres. D20 Future's new rules have added all new types of games that can be played by fans and hardcore gamers. This source-book PDF focuses on the area of giant mechanical robots and battle suits called Mecha and what additional materials can be added to help make your games even more interesting and fun for you and your local gaming groups.

MECHA BODY SIZE

PROTOTYPE

This mecha of this type is normally the first trial of a new type of mecha design and will normally not be as advanced as the standard issue make and model of that same mecha. These types of mecha will have one less equipment slot (player's choices) then other comparative mecha body sizes; so a Large mecha with prototype will only have 6 equipment slots instead of the normal 7 slots.

Base Purchase DC: -5

Equipment Slots: -1 (player's choices)

UNIQUE

This mecha of this type is normally been radically changed from the stand issue mecha that was developed and available. These types of mecha are normally for those mecha jockeys who want to personalize their mecha even more. Due to the customization of this vehicle, these types of mecha will have two more equipment slot (player's choices) then other comparative mecha body sizes; so a Large mecha with prototype will have 9 equipment slots instead of the normal 7 slots.

Base Purchase DC: +10

Equipment Slots: 2 (player's choices)

MECHA SUPER-STRUCTURE

OUTDATED (PL 5)

This mecha is quite outdated, in direct comparison to other mecha of a similar model and make. Normally these mecha have been through several major conflicts and have suffered through them. In gaming terms, all mecha with outdated will have its hardness reduced by 5 points.

Hardness: -5

Base Purchase DC Modifier: -10

MECHA FLIGHT SYSTEMS

JUMP JETS (PL 6)

Jump Jets are normally incorporated with any jetpack flight systems, but not always. This gives any mecha with this modification the ability to instead of a "jump" instead of using normal flight with the jetpack. Jump Jets make it possible for the mecha to leap to 50 feet up and 75 feet across. To land safely the pilot must make a Pilot skill (DC 22) and land from the leap safely. If the pilot fails the roll or lands on something like another mecha, the "attacking" mecha is considered to be Overrun (See Overrun in Chapter 5 of the D20 Modern Roleplaying Game). A jump jet carries enough fuel for a mecha to perform no more than 15 of these "jumps" before needing to refuel the Jump Jets; refueling has a purchase DC of 16.

Equipment Slots: 1 must be boots (*Large or Huge*); 2, must be boots, back or shoulders (*Gargantuan or Colossal*)

Activation: None

Range: Personal

Target: You

Duration: Instantaneous

Saving Throw: None

Purchase DC: 10 + one-quarter the mecha's purchase DC

Restriction: None

MECHA DEFENSE SYSTEMS

ABLATIVE ARMOR (PL 6)

An outer hull layer on some mecha is designed to vaporize under weapons fire, thereby dissipating energy and protecting the mecha's interior. Mecha equipped with this modification will gain armor points equal to one-fourth the hit points of the mecha. If a mecha has 200 hit points then it has 50 points of ablative armor. When the mecha is attacked with ablative armor, reduce the first successful attack damage by 50 points; then the second successful attack damage will be reduced by 45 points; then the third successful attack damage will be reduced by 40 points and so forth. When the Ablative Armor damage reduction reached 0 it will no longer function and the mecha will take damage as normal. This defense system cannot be combined with Ceramic Composed Plating or Reactive Armor.

Equipment Slots: None

Activation: None

Range: Personal

Target: You

Duration: Persistent

Saving Throw: None

Purchase DC: 10

Restriction: None

CERAMIC COMPOSED PLATING (PL 6)

This defense system effectively covers the mecha's outer covering with ceramic composed plating. This type of plating makes the mecha more resistant to heat and fire-based attacks. This type of plating grants the mecha fire resistance 10. This defense system cannot be combined with Ablative Armor or Reactive Armor.

Equipment Slots: None

Activation: None

Range: Personal

Target: You

Duration: Persistent

Saving Throw: None

Purchase DC: 10

Restriction: None

CHARGED HULL (PL 5)

With this defense system, a mecha is able to electrify the hull of the craft and have it cause 5d6 points of electrical damage in direct contact with it or the hull.

Equipment Slots: None

Activation: Free action

Range: Personal

Target: You

Duration: Persistent

Saving Throw: None

Purchase DC: 5

Restriction: None

REACTIVE ARMOR (PL 6)

A mecha with this modification has had small explosive charges bolted to its outer surfaces on the mecha. When the mecha is hit by weapons which use Ballistic type of damage, these explosives detonate in response to disrupt the attack. In gaming terms, the reactive armor gives the mecha a damage reduction of 20 to ballistic damage. This defense system cannot be combined with Ablative Armor or Ceramic Composed Plating.

Equipment Slots: None

Activation: None

Range: Personal

Target: You

Duration: Persistent

Saving Throw: None

Purchase DC: 10

Restriction: None

MECHA WEAPONS

ION CANNON (PL 8)

Consisting of a cannon that fires a high-energy blast of ions causing 6d6 points of electrical damage with a

successful attack. A successful Reflex save (*DC 17*) reduces the damage by half. The blast from an Ion cannon has the additional effect of an Electromagnetic Pulse to the target hit. In addition, all crew and passengers aboard, and the mecha must make a successful Fortitude save (*DC 15*) or be dazed for 1 round.

Equipment Slots: 1, including hand (*or arm if Large*), arm, or shoulders

Activation: Attack action

Range Increment: 50 feet

Target: Single target within 250 feet

Duration: Instantaneous

Saving Throw: Reflex half (*DC 17*)

Purchase DC: 20

Restriction: Restricted (+2)

ION CANNON, HEAVY (PL 8)

This weapon works on the same Principle as the Ion Cannon but does 10d6 points of electrical damage with a successful attack. A successful Reflex save (*DC 19*) reduces the damage by half. In addition, all crew and passengers aboard, and the mecha must make a successful Fortitude save (*DC 15*) or be dazed for D4-1 rounds (*minimum of 1 round*).

Activation: Attack action

Range Increment: 50 feet

Target: Single target within 500 feet

Duration: Instantaneous

Saving Throw: Reflex half (*DC 19*)

Purchase DC: 23

Restriction: Military (+3)

MECHA MISCELLANEOUS SYSTEMS

ADDITIONAL AMMUNITION

You have extra Ammunition on board for one of your weapon systems. With each purchase of this system,

you will have an additional full amount based on the weapons magazine amount.

Equipment Slots: 1

Activation: None

Range: Personal

Target: You

Duration: Persistent

Saving Throw: None

Purchase DC: Per Weapon type

Restriction: None

ADDITIONAL APPENDAGE

This mecha has been equipped with an additional appendage, whether it is something basic like an additional arm or leg to the extreme of a tail or tentacle. Mecha with an additional appendage will gain additional equipment slots, dependent on its size. Large and Huge Mecha gain 1 additional equipment slot, while Gargantuan and Colossal mecha gain 2 additional equipment slots. This can be taken multiple times.

Equipment Slots: +1 for Large and Huge Mecha; +2 for Gargantuan and Colossal mecha

Activation: None

Range: Personal

Target: You

Duration: Persistent

Saving Throw: None

Purchase DC: One-quarter the mecha's base purchase DC for Large and Huge Mecha; one-half the mecha's base purchase DC for Gargantuan and Colossal mecha

Restriction: None

ARTIFICIAL INTELLIGENCE COMPUTER SYSTEM (PL 6)

This mecha is equipped with an Artificial Intelligence to help with the common tasks that would be done by a Mecha Jockey. In gaming terms, mecha equipped with this modification gains +2 equipment bonus on the operator's Navigate and Spot checks and a +2 bonus to Defense.

Equipment Slots: None

Activation: None

Range: Personal

Target: You

Duration: Persistent

Saving Throw: None

Purchase DC: 5 + one-half the mecha's base purchase DC

Restriction: Restricted (+2)

INERTIAL DAMPERS (PL 7)

Inertial dampers are mechanisms aboard mecha to compensate for acceleration forces caused by speed and direction changes at high velocities. Mecha with this system gain a +2 all Reflex saves.

Equipment Slots: 1

Activation: None

Range: Personal

Target: You

Duration: Persistent

Saving Throw: None

Purchase DC: One-quarter the mecha's base purchase DC

Restriction: None

EMP SHIELDED (PL 8)

Mecha with this device have had its major operation systems protected and reinforced from all various types of electromagnetic pulses (*EMP*) attacks and effects. Mecha with this device gains a +5 to all rolls when dealing with EMP attacks and/or effects.

Equipment Slots: None

Activation: None

Range: Personal

Target: You

Duration: Persistent

Saving Throw: None

Purchase DC: 10

Restriction: None

ORGANIC TECHNOLOGY (PL 8)

This type of technology is based on the concept of growing and creating organisms to perform the action that would be done by inorganic machines. Mecha created using this concept are completely organic in nature, simply but this type of mecha is a living being. Any mecha with this system gains the following list of abilities:

- The Mecha gains one of the following Mecha feats and it can be used by the operator (*mecha jockey*) of the mecha even though they may not have the prerequisites for the feat: Battle Tested, Hair Trigger, Mecha Crush, Mecha Fling, Mecha Sweep or Mecha Trample,
- The mecha will automatically heal 5 points of damage per round. The organic technology will be considered "death, when it loses all its hit points.

Equipment Slots: None

Activation: None

Range: Personal

Target: You

Duration: Persistent

Saving Throw: None

Purchase DC: 20 + one-half the mecha's base purchase DC

Restriction: Restricted (+2)

PULSED WEAPON SYSTEM (PL 6)

With this weapon system, one energy-based weapons on the mecha will have their weapon fire rate changed from single to autofire and cause an additional 50% damage to a target, but the range of the weapon is reduce by 50%.

Equipment Slots: None

Activation: Free action.

Range: Per the weapon (*See Above*)

Target: Per the weapon (*See Above*), Autofire

Duration: Per the weapon

Saving Throw: Per the weapon

Purchase DC: One-quarter the mecha's weapon base

purchase DC

Restriction: None

SENTIENT ARTIFICIAL INTELLIGENCE COMPUTER SYSTEM

This mecha is equipped with and Sentient Artificial Intelligence to help with the several task that would be done by a Mecha Jockey. In gaming terms, mecha equipped with this modification gains +4 equipment bonus on the operator's Navigate and Spot checks and a +4 bonus to Defense. In addition one per round, the Sentient Artificial Intelligence is able to attack with one of the weapon systems totally by itself. The Sentient Artificial Intelligence base attack is equal to the mecha jockey's base attack -5.

Equipment Slots: 1

Activation: None

Range: Personal

Target: You

Duration: Persistent

Saving Throw: None

Purchase DC: 15 + one-half the mecha's base purchase DC

Restriction: Military (+3)

SYNTHETIC BIONEURAL CIRCUITRY (PL 8)

Synthetic Bioneural Circuitry adds synthetic bioneural circuitry to a circuitry module, designed to organize information more efficiently and speed up response time for the pilot and mecha. While driving or piloting the mecha, the operator gains a +2 bonus all of the mechas rolls

Equipment Slots: 1

Activation: None

Range: Personal

Target: You

Duration: Persistent

Saving Throw: None

Purchase DC: 10 + one-half the mecha's base purchase DC

Restriction: Restricted (+2)

MECHA FEATS

BATTLE TESTED

You are very experienced in combat with a mecha.

Prerequisite: Mecha Operation

Benefit: Whenever you are attacked and you or your mecha required to make Fortitude saving throws, the you gain a +2 to all these rolls.

Artwork: *Ryan Bodenheim*

d20 Modern™ is a trademark of Wizards of the Coast, Inc., a subsidiary of Hasbro, Inc., and is used with permission. Wizards of the Coast® is a registered trademark of Wizards of the Coast, Inc., a subsidiary of Hasbro, Inc., and is used with permission. 'd20 System' and the d20 System logo are trademarks of Wizards of the Coast, Inc., a subsidiary of Hasbro, Inc., and are used with permission.

All text on all pages is Open Game Content as defined by the Open Gaming License. See page 5 for more information.

OPEN GAME LICENSE VERSION 1.0A

The following text is the property of Wizards of the Coast, Inc. and is Copyright 2000 Wizards of the Coast, Inc ("Wizards"). All Rights Reserved.

1. Definitions: (a) "Contributors" means the copyright and/or trademark owners who have contributed Open Game Content; (b) "Derivative Material" means copyrighted material including derivative works and translations (including into other computer languages), potation, modification, correction, addition, extension, upgrade, improvement, compilation, abridgment or other form in which an existing work may be recast, transformed or adapted; (c) "Distribute" means to reproduce, license, rent, lease, sell, broadcast, publicly display, transmit or otherwise distribute; (d) "Open Game Content" means the game mechanic and includes the methods, procedures, processes and routines to the extent such content does not embody the Product Identity and is an enhancement over the prior art and any additional content clearly identified as Open Game Content by the Contributor, and means any work covered by this License, including translations and derivative works under copyright law, but specifically excludes Product Identity. (e) "Product Identity" means product and product line names, logos and identifying marks including trade dress; artifacts; creatures characters; stories, storylines, plots, thematic elements, dialogue, incidents, language, artwork, symbols, designs, depictions, likenesses, formats, poses, concepts, themes and graphic, photographic and other visual or audio representations; names and descriptions of characters, spells, enchantments, personalities, teams, personas, likenesses and special abilities; places, locations, environments, creatures, equipment, magical or supernatural abilities or effects, logos, symbols, or graphic designs; and any other trademark or registered trademark clearly identified as Product identity by the owner of the Product Identity, and which specifically excludes the Open Game Content; (f) "Trademark" means the logos, names, mark, sign, motto, designs that are used by a Contributor to identify itself or its products or the associated products contributed to the Open Game License by the Contributor (g) "Use", "Used" or "Using" means to use, Distribute, copy, edit, format, modify, translate and otherwise create Derivative Material of Open Game Content. (h) "You" or "Your" means the licensee in terms of this agreement.

2. The License: This License applies to any Open Game Content that contains a notice indicating that the Open Game Content may only be Used under and in terms of this License. You must affix such a notice to any Open Game Content that you Use. No terms may be added to or subtracted from this License except as described by the License itself. No other terms or conditions may be applied to any Open Game Content distributed using this License.

3. Offer and Acceptance: By Using the Open Game Content You indicate Your acceptance of the terms of this License.

4. Grant and Consideration: In consideration for agreeing to use this License, the Contributors grant You a perpetual, worldwide, royalty-free, non-exclusive license with the exact terms of this License to Use, the Open Game Content.

5. Representation of Authority to Contribute: If You are contributing original material as Open Game Content, You represent that Your Contributions are Your original creation and/or You have sufficient rights to grant the rights conveyed by this License.

6. Notice of License Copyright: You must update the COPYRIGHT NOTICE portion of this License to include the exact text of the COPYRIGHT NOTICE of any Open Game Content You are copying, modifying or distributing, and You must add the title, the copyright date, and the copyright holder's name to the COPYRIGHT NOTICE of any original Open Game Content you Distribute.

7. Use of Product Identity: You agree not to Use any Product Identity, including as an indication as to compatibility, except as expressly licensed in another, independent Agreement with the owner of each element of that Product Identity. You agree not to indicate compatibility or co-adaptability with any Trademark or Registered Trademark in conjunction with a work containing Open Game Content except as expressly licensed in another, independent Agreement with the owner of such Trademark or Registered Trademark. The use of any Product Identity in Open Game Content does not constitute a challenge to the ownership of that Product Identity. The owner of any Product Identity used in Open Game Content shall retain all rights, title and interest in and to that Product Identity.

8. Identification: If you distribute Open Game Content You must clearly indicate which portions of the work that you

are distributing are Open Game Content.

9. Updating the License: Wizards or its designated Agents may publish updated versions of this License. You may use any authorized version of this License to copy, modify and distribute any Open Game Content originally distributed under any version of this License.

10. Copy of this License: You MUST include a copy of this License with every copy of the Open Game Content You Distribute.

11. Use of Contributor Credits: You may not market or advertise the Open Game Content using the name of any Contributor unless You have written permission from the Contributor to do so.

12. Inability to Comply: If it is impossible for You to comply with any of the terms of this License with respect to some or all of the Open Game Content due to statute, judicial order, or governmental regulation then You may not Use any Open Game Material so affected.

13. Termination: This License will terminate automatically if You fail to comply with all terms herein and fail to cure such breach within 30 days of becoming aware of the breach. All sublicenses shall survive the termination of this License.

14. Reformation: If any provision of this License is held to be unenforceable, such provision shall be reformed only to the extent necessary to make it enforceable.

15. COPYRIGHT NOTICE

Open Game License v 1.0a Copyright 2000, Wizards of the Coast, Inc.

Modern System Reference Document Copyright 2002-2003, Wizards of the Coast, Inc.; Authors Bill Slavicsek, Jeff Grubb, Rich Redman, Charles Ryan, Eric Cagle, David Noonan, Stan!, based on material by Jonathan Tweet, Monte Cook, Skip Williams, Richard Baker, Peter Adkison, Bruce R. Cordell, John Tynes, Andy Collins, and JD Wiker.

Weapons of Mecha Destruction, Copyright 2004, Louis Porter Jr. Design, Inc.